

ELEVATION

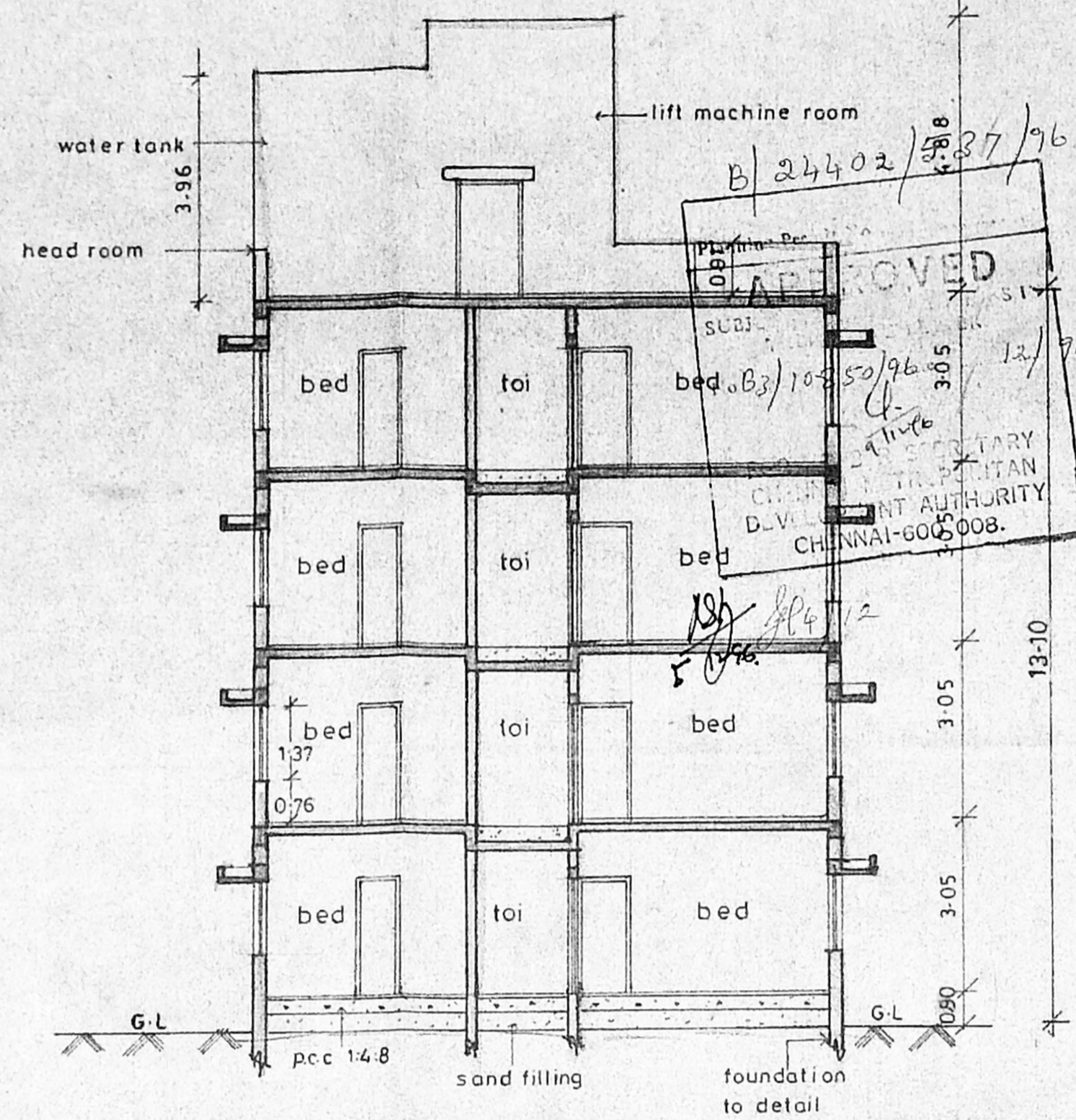

SECTION ON 'A-A'

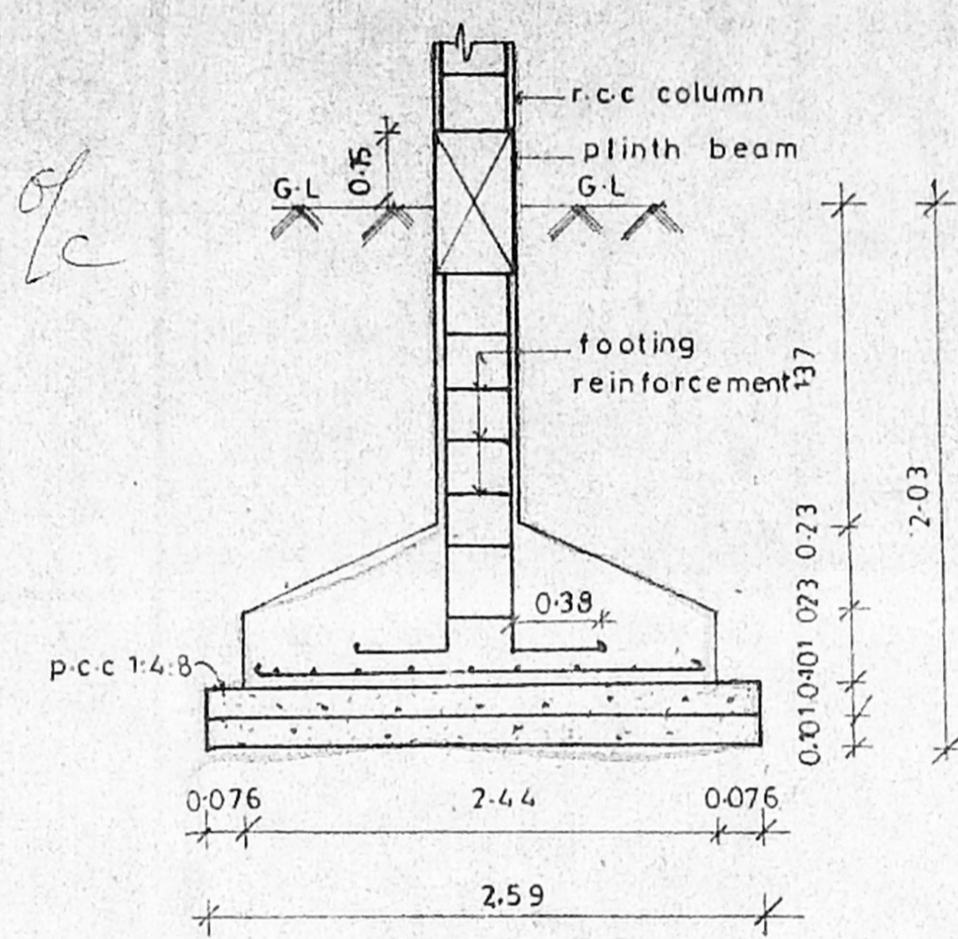

FOUNDATION DETAIL

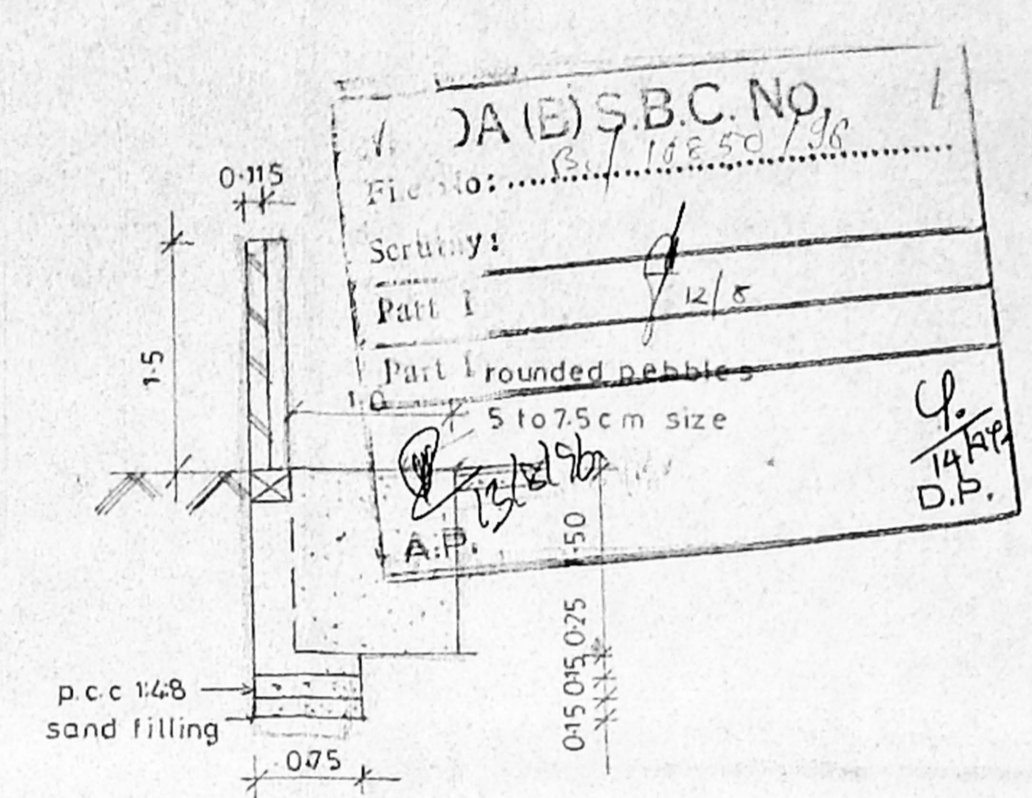

SECTION OF COMPOUND WALL

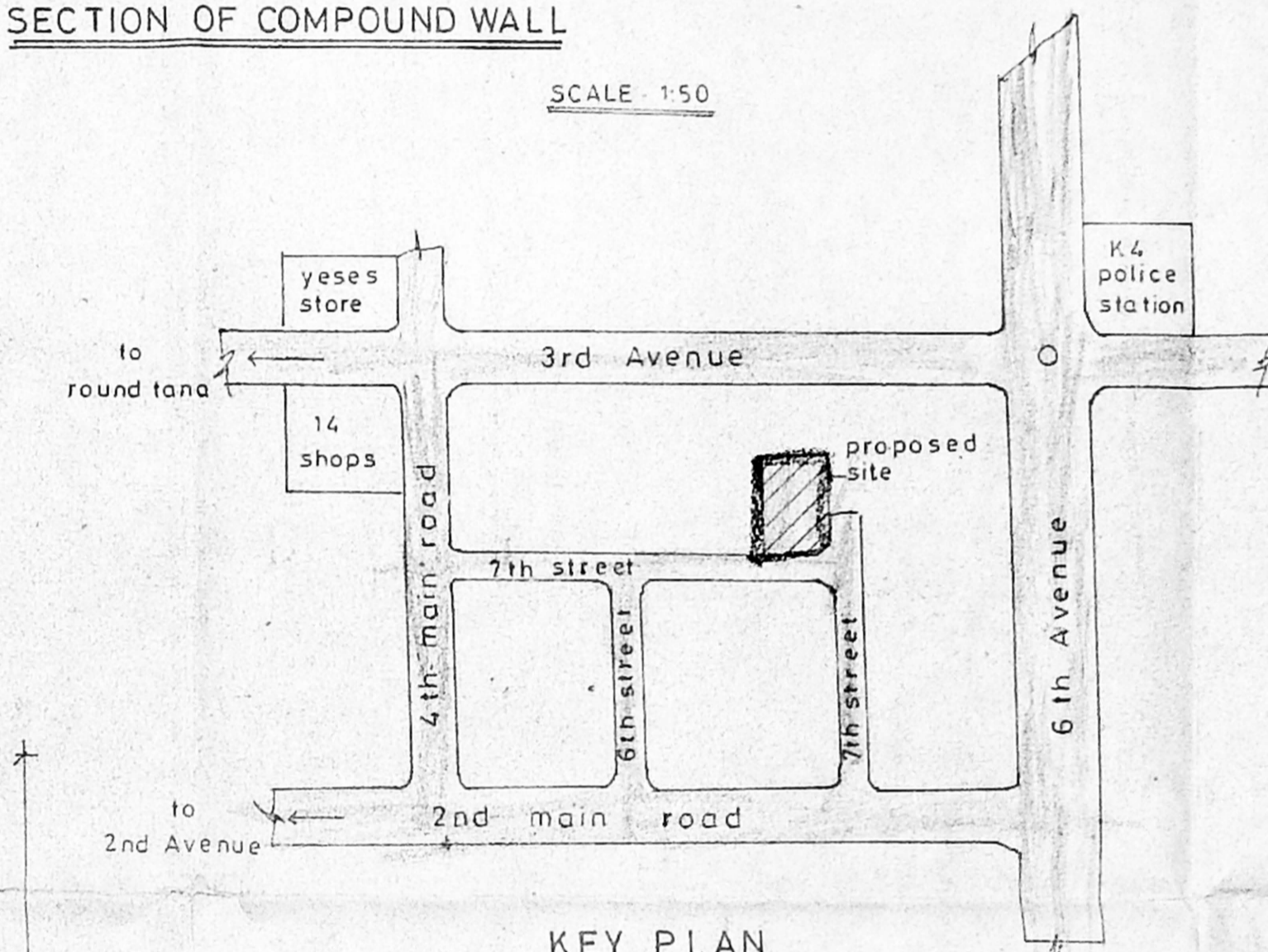

KEY PLAN

NOT TO SCALE

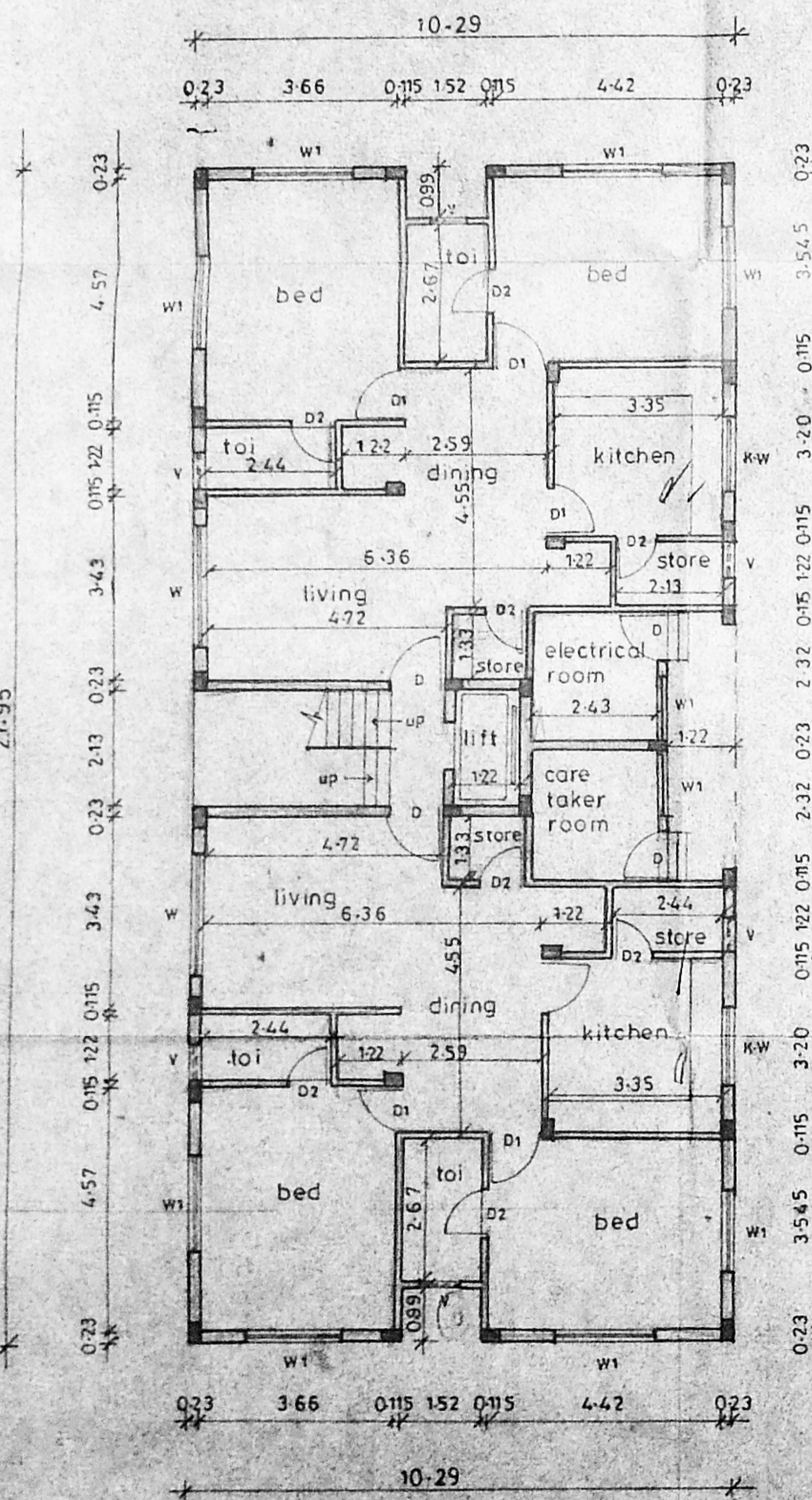

GROUND FLOOR PLAN

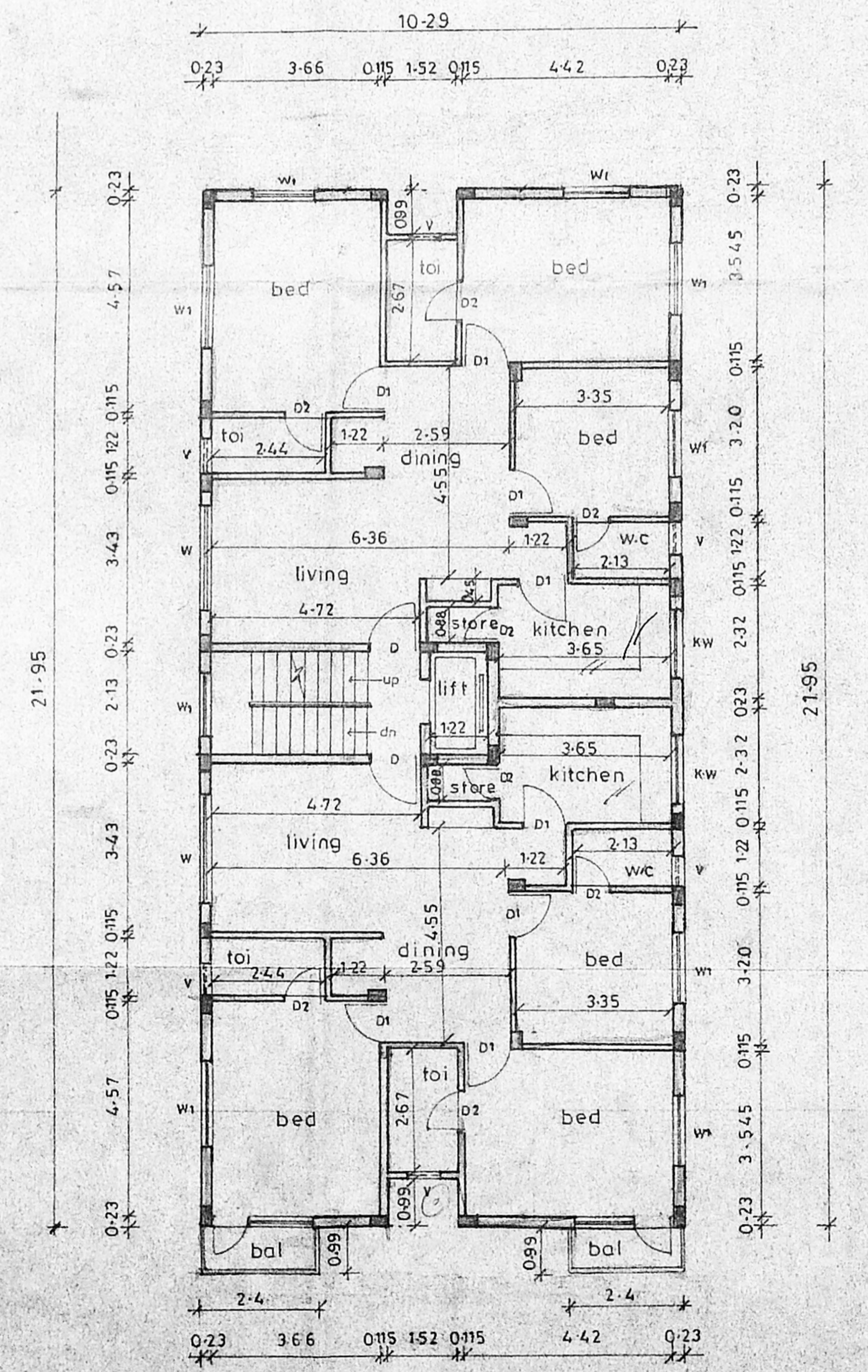

TYPICAL FLOOR PLAN (I-II-III)

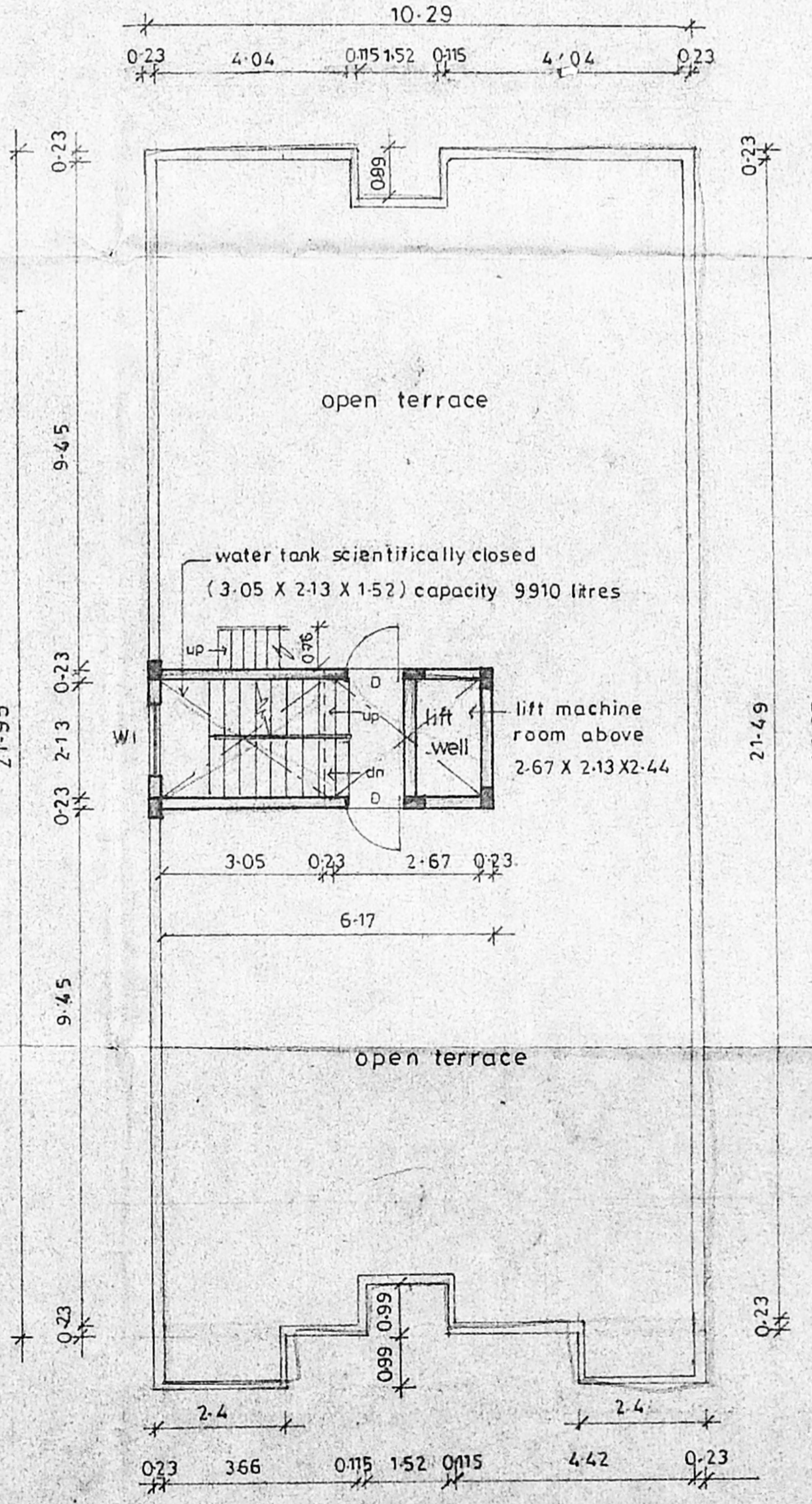

TERRACE FLOOR PLAN

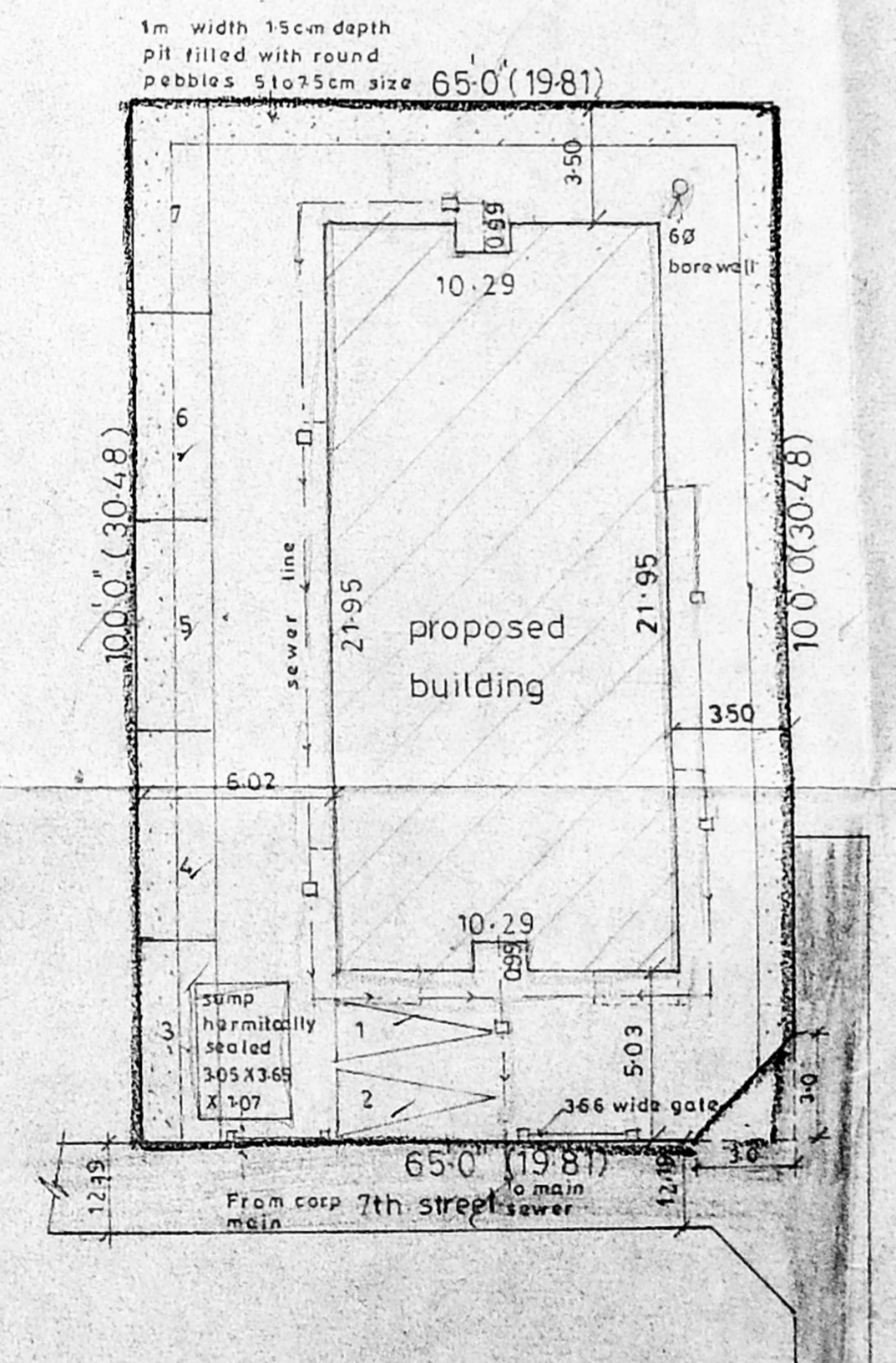

SITE PLAN

SCALE: 1:200

SCHEDULE OF JOINERY

type	description	size
D	1w flush door	0.99 X 2.13
D1	do	0.91 X 2.13
D2	do	0.76 X 2.13
W	1w glazed window	2.43 X 1.37
W1	do	1.83 X 1.37
KW	do	1.22 X 1.06
V	1w glazed ventilator	0.60 X 0.60

SPECIFICATIONS

- r.c.c column foundation
- p.c.c 1:4:8 over river sand
- brick work in basement & ss in cm:1:5
- walls are plastered by c.m 1:5
- walls are painted by cement paint
- intel over opening and joinery in country wood
- r.c.c roof slab in concrete 1:2:4
- columns & beams in concrete 1:2:4
- flooring in mosaice tiles set in cement mortar 1:3
- weathering course laid in proper slop

AREA STATEMENT	SQ. FT	SQ. M.
plot area	6475.00	601.766

ground floor area	211.581
first floor area	227.608
second floor area	227.608
third floor area	227.608
total area	894.405

f si 1:49
total plot coverage 37.82%

proposed residential building at plot no:3535 (J-29) anna nagar madras-600102, t.s.no:20 (pt) block no-12, ayanavaram village

COLOUR INDEX

- proposed
- road
- boundary
- sewage line

SCALE: 1:100
JOB NO: 538
DATE: 4-5-96
DRG NO: 1
DRAWN: PSENTHIL
CKD BY: R S

owner's signature: *[Signature]*
ARCHITECT: *[Signature]*
R-SATHYANARAYANA B Arch,
COUNCIL OF ARCHITECTURE
CA NO: 86 / 9895, R-A NO: 37
R-68 ANNA NAGAR, MADRAS-6000 40